Prélude 4

F. Chopin
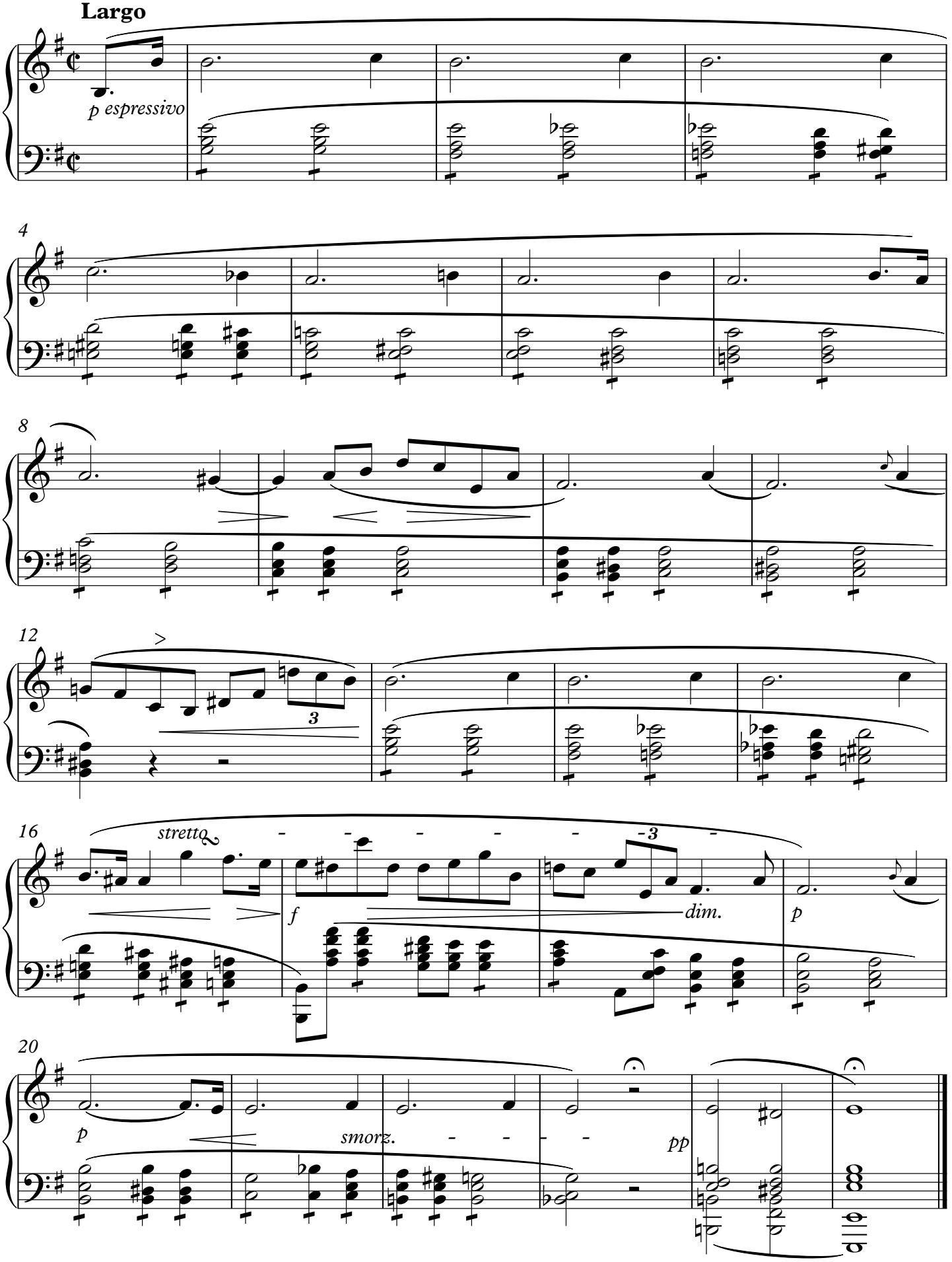
Notensatz: Walter Köhler