F. Chopin

Prélude 14

in Es

Allegro

pesante
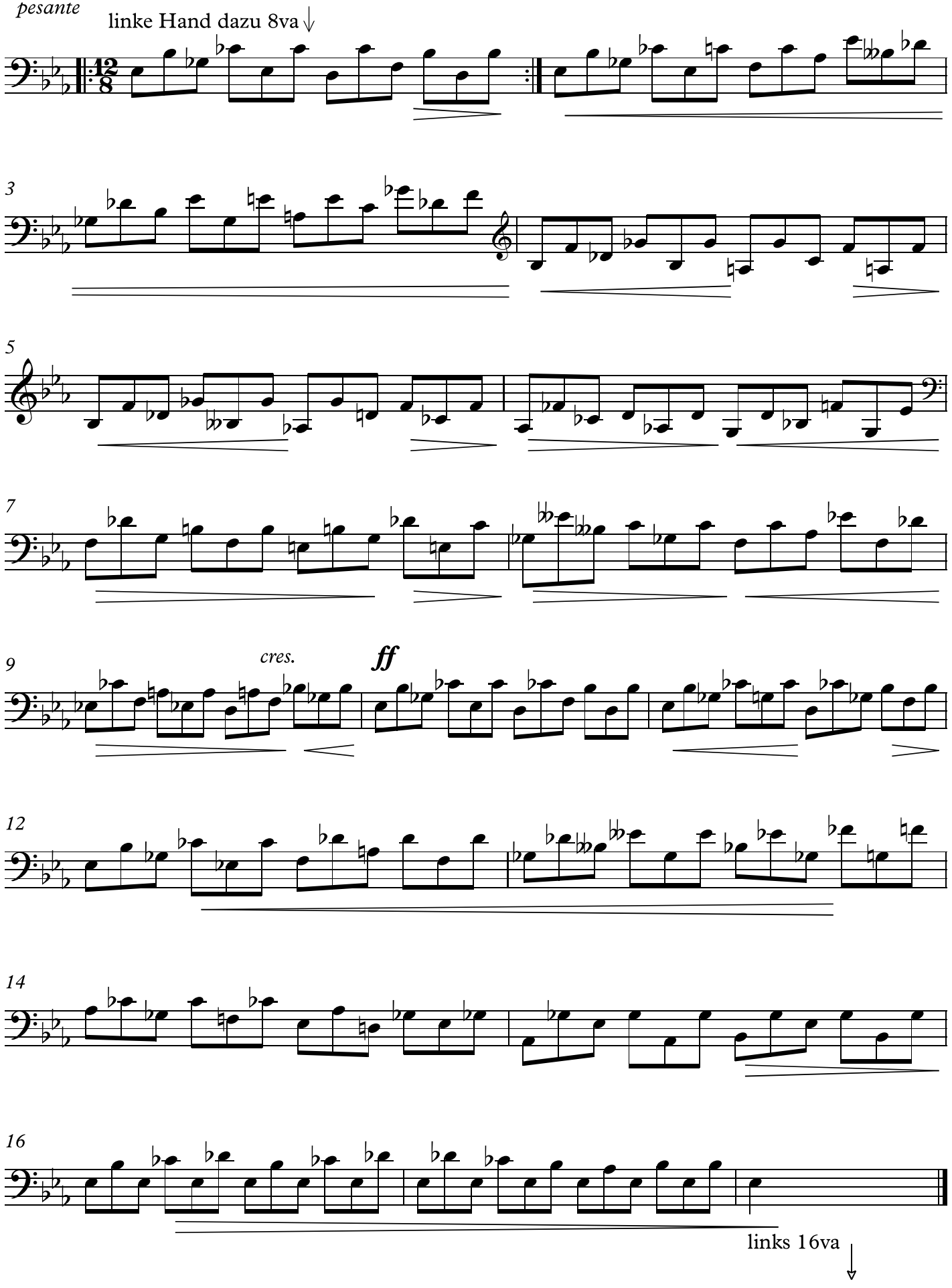
Notensatz: Walter Köhler